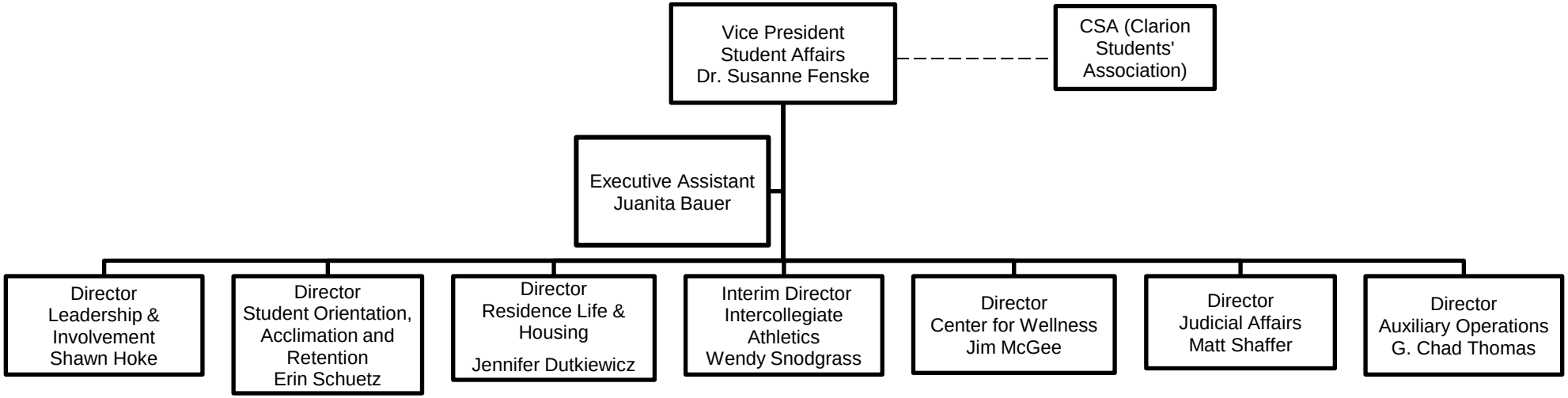**Clarion University of Pennsylvania**
**Division of Student Affairs**